

Officers:

Ron Ziff, President Bus-6
Jeff Hartsough, 1st Vice Pres. CI-2
Sue Steinberg, 2nd Vice Pres Bus.4
Tom Capps, Treasurer, Res. 2
Avo Babian, Secretary, Bus. 5

Board Members:

Garett Ross, Res. 1
Levon Baronian, Bus-1
Kristin Sales, CI-1
Vacant – Bus-2
Howard Katchen, Res. 3
Raphael Morozov, Bus.3
Richard Marciniak, CI-3
Lisa Petrus, Res. 4
Sidonia Lax, CI-4
Vacant, Res-5
Sherry Revord, CI-5
Jill Banks Barad, Res. 6
Melissa Menard, CI-6
Michael Binkow, Res. 7
Neal Roden, Bus-7
Jeffrey Kalban, CI-7

CALIFORNIA



Sherman Oaks Neighborhood
Council

SONC BOARD

**SHERMAN OAKS
NEIGHBORHOOD
COUNCIL**

P O Box 5721
Sherman Oaks, CA
91413
(818) 503-2399

www.shermanoaksnc.org

OR CONTACT

**Department of
Neighborhood
Empowerment linked
through our website under
"Resources"**

July 10, 2018

Dear Councilmember Ryu,

At our most recent board meeting July 9, 2018, the Sherman Oaks Neighborhood Council voted to support a Permanent Supportive Housing site and a Bridge Housing site in Sherman Oaks. Our vote culminates over nine months of research and site surveys including eight public meetings (Brown Act) analyzing various sites throughout our community. Our Vision Committee along with our Homeless Outreach Committee worked together gathering community input and support for Bridge Housing and Permanent Supportive Housing.

After much vetting, including with members of your staff and the City Attorney's Office, we recommend the following two sites:

1. For **Bridge Housing** a fenced off site on Sepulveda Blvd just north of Fire Station 88 (this site has no address) and immediately south of Army Reserve facility on Sepulveda. This site is approximately 21,500 square feet in size.
2. For **Permanent Supportive Housing** the site of City of Los Angeles Parking Lot No. 762 at 13514 Dickens Street located behind retail shops and restaurants on Sepulveda Blvd. This site is approximately 16,700 square feet in size.

Both sites are away from residential areas and close to existing mass transit, commercial and retail areas. We are including exhibits of both sites for your information.

We look forward to working with you, your staff and the community to see both projects through to completion in the hope of easing the tremendous shortage of housing in Los Angeles.

Sincerely,
Ron Ziff

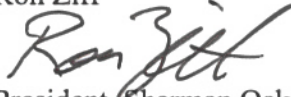

President, Sherman Oaks Neighborhood Council

Jeffrey Kalban

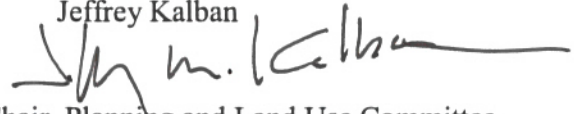

Chair, Planning and Land Use Committee

Michael Binkow



Chair, Homeless Outreach Committee

BRIDGE HOUSING SITE:



PROPOSED BRIDGE HOUSING SITE



SITE = 21,500 S.F.

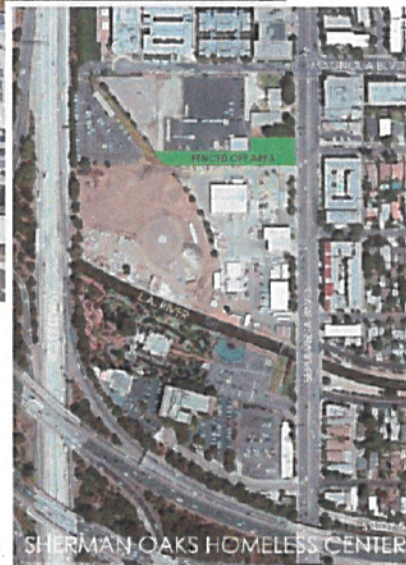

SHERMAN OAKS HOMELESS CENTER

PERMANENT SUPPORTIVE HOUSING SITE:



PROPOSED PERMANENT SUPPORTIVE HOUSING SITE



SITE = 16,700 S.F.

