













**MINIMUM PLUMBING FIXTURES REQ'D:**

GROUP B (422.2(3) CPC)

3591/200=18 OCC.

MALE:			
WATER CLOSET	1:1-100	1 UNIT REQUIRED	
URINAL	0:1-200	0 UNIT REQUIRED	
LAVATORIES	1:1-200	1 UNIT REQUIRED	
FEMALE:			
WATER CLOSET	1:1-100	1 UNIT REQUIRED	
LAVATORIES	1:1-200	1 UNIT REQUIRED	
DRINKING FOUNTAIN	1:1-250	1 UNIT REQUIRED	

**NOTES:**

PRINTED ON 11-11-16

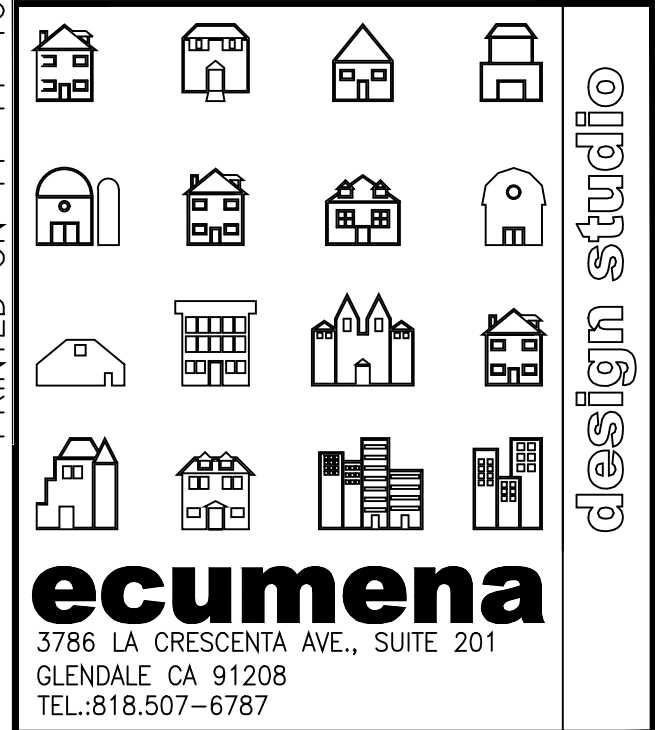

ecumena  
3786 LA CRESCENTA AVE., SUITE 201  
GLENDALE, CA 91208  
TEL. 818.507-6767

AS INSTRUMENT OF SERVICE, ALL DESIGN, IDEAS AND INFORMATION SHOWN ON THESE DRAWINGS ARE AND SHALL REMAIN THE PROPERTY OF ECUMENA DESIGN STUDIO. NO PART THEREOF SHALL BE COPIED, DISCLOSED TO OTHERS, OR USED IN CONNECTION WITH ANY WORK OR PROJECT OTHER THAN THE SPECIFIC PROJECT FOR WHICH THEY HAVE BEEN PREPARED AND DEVELOPED WITHOUT THE WRITTEN CONSENT OF ECUMENA DESIGN STUDIO. VISUAL CONTACT WITH THESE DRAWINGS SHALL CONSTITUTE CONCLUSIVE EVIDENCE OF ACCEPTANCE OF THESE RESTRICTIONS.

NO.	ISSUED FOR:	DATE:

CONTRACTOR TO VERIFY ALL DIMENSIONS, CONDITIONS, ETC., PERTAINING TO THE WORK AT THE SITE BEFORE PROCEEDING WITH THE WORK

REVISION	BY:	DATE:

PROJECT TITLE:  
**SHERMAN-GLEN PLAZA**

JOB ADDRESS:  
14241 W. VENTURA BLVD.  
LOS ANGELES CA 91423

JOB NO.:	
DRAWN BY:	
CHECKED BY:	A.K.
DATE:	

SHEET DESCRIPTION:  
**THIRD FLOOR PLAN**

SHEET NUMBER

**A105**

SHEETS OF

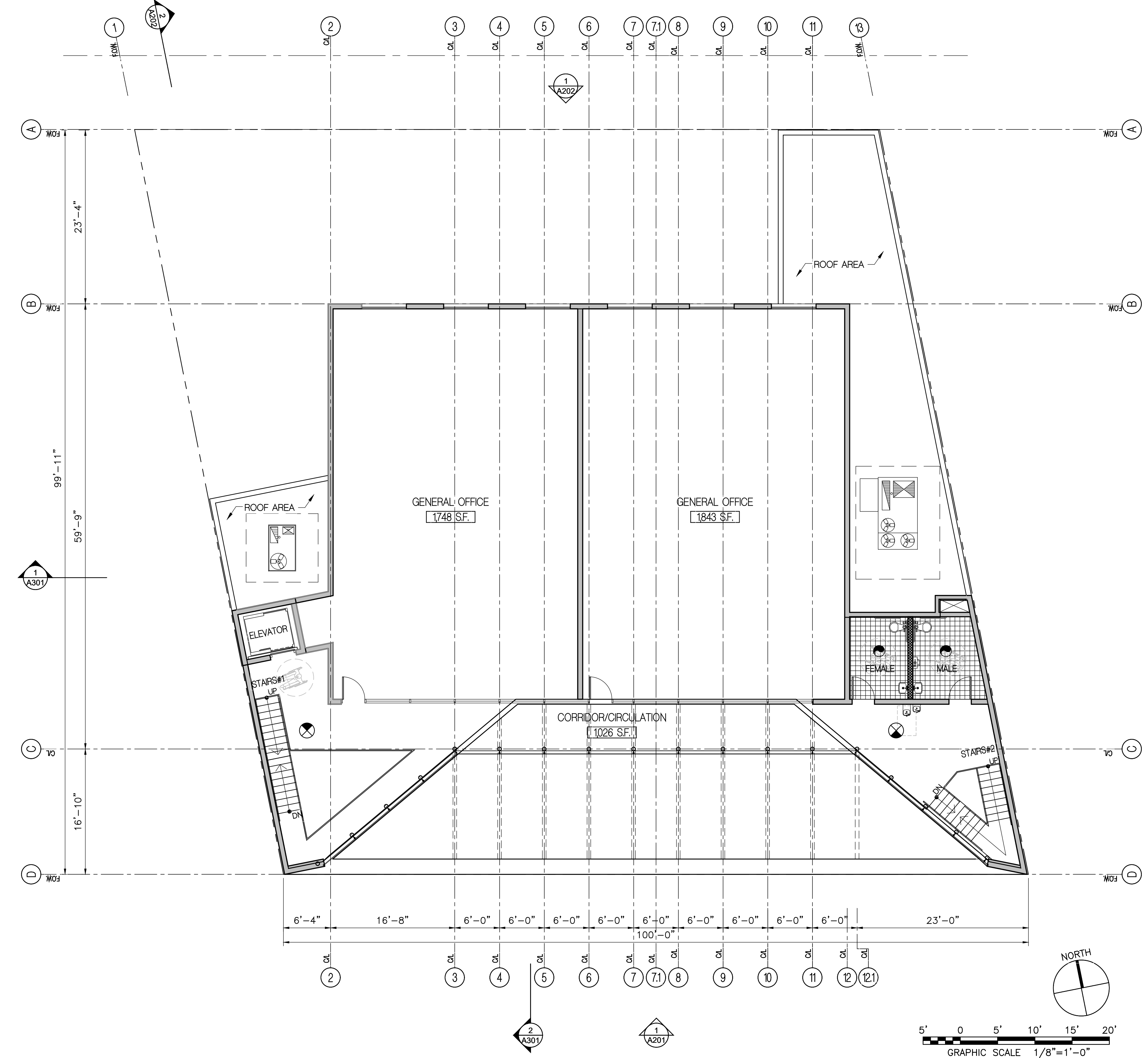

**KEY NOTES:**

- 1
- 3

**LEGEND:**

- COMBO EXIT SIGN W/EMERGENCY LIGHTING
- FAN EXHAUST MINIMUM 50 CFM EXHAUSTING
- (N) NEW CONSTRUCTION
- (E) EXISTING STRUCTURE
- DENOTES NEW WOOD STUDWALLS
- DENOTES PLUMBING WALLS

THIRD FLOOR PLAN

SCALE:  
1/8"=1'-0" **1**

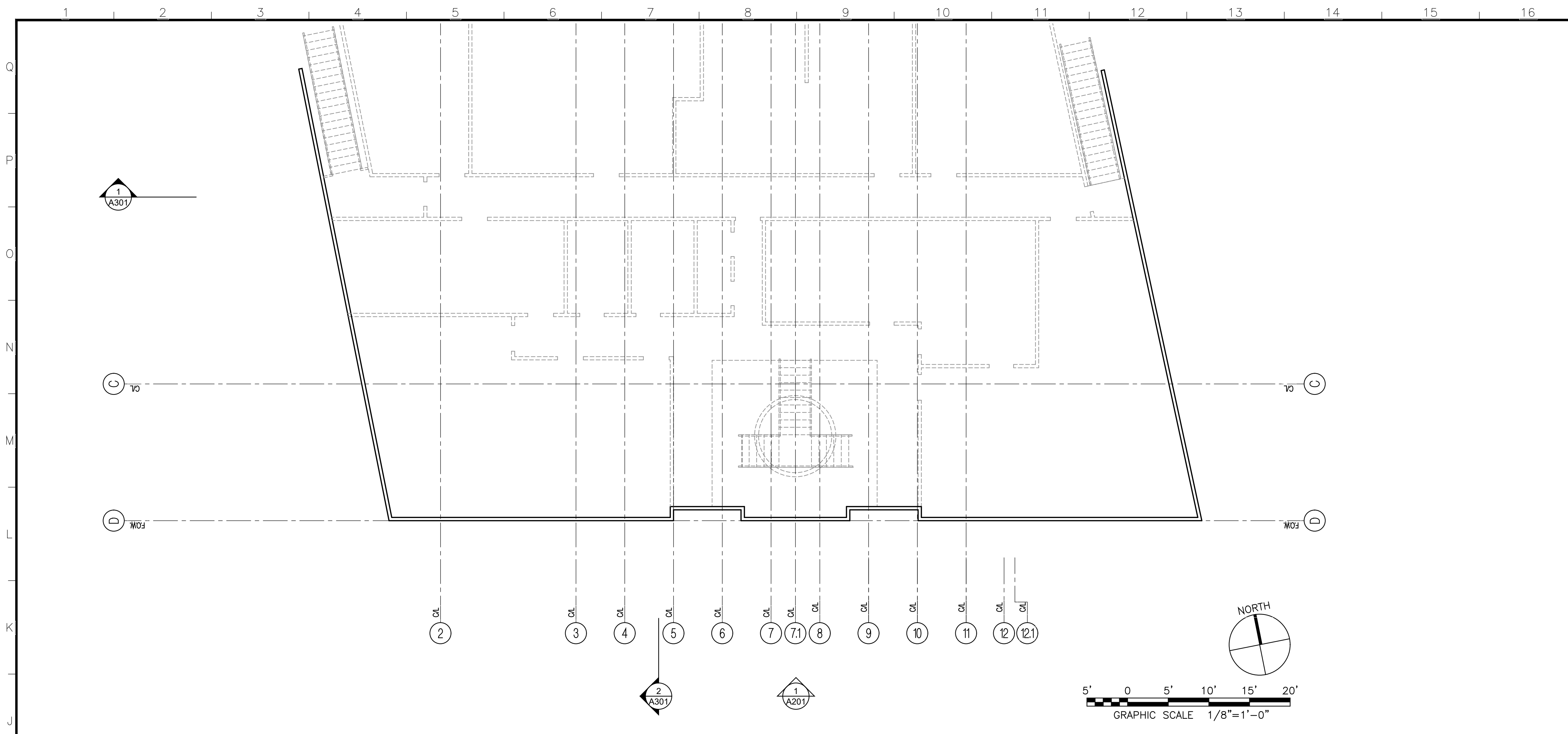

SECOND FLOOR DEMOLITION PLAN

SCALE: 1/8"=1'-0" **2**

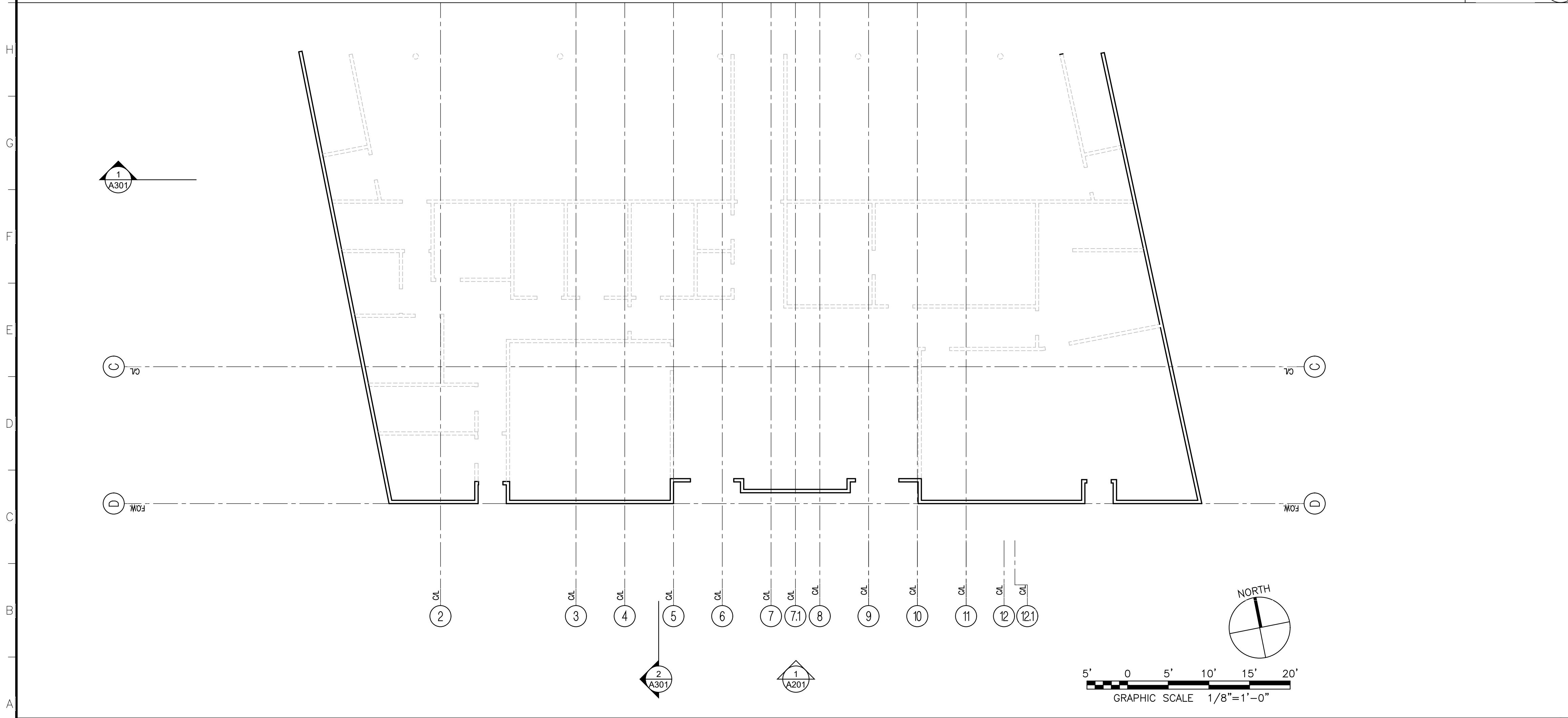

FIRST FLOOR DEMOLITION PLAN

SCALE: 1/8"=1'-0" **1**

**DEMOLITION NOTES:**

1. THE GENERAL CONTRACTOR SHALL BE RESPONSIBLE FOR PROVIDING ALL LABOR, EQUIPMENT AND SERVICES TO PROPERLY EXECUTE THE DEMOLITION AND REMOVAL WORK INDICATED ON THESE CONSTRUCTION DOCUMENTS.
2. THE CONTRACTOR SHALL VISIT THE SITE AND INSPECT THE EXISTING BUILDING AND VERIFY THAT ALL ITEMS INDICATED TO BE EXISTING AND SO MARKED ON DRAWINGS ARE IN PLACE AND CORRECT.
3. ALL DEMOLITION WORK SHALL BE PERFORMED WITH MINIMUM DAMAGE TO THE EXISTING WORK TO REMAIN. IT SHALL BE RECOGNIZED THAT THE UTMOST CARE BE TAKEN WHEN PERFORMING THE DEMOLITION WORK. PROVIDE BARRICADES WHERE REQUIRED TO PROTECT THE PUBLIC.
4. PROVISIONS SHALL BE MADE TO ALLEVIATE THE SPREAD OF DEBRIS, DIRT AND DUST TO THE ADJACENT TENANTS. THE PROPERTY SHALL BE KEPT CLEAN AS POSSIBLE AT ALL TIMES. ANY ASBESTOS REMOVAL SHALL BE DONE PRIOR TO ANY DEMOLITION WORK. THIS WORK SHALL BE DONE BY A LICENSED ABATEMENT COMPANY.
5. ALL DEBRIS AND MATERIALS FROM THE BUILDING SHALL BE DISPOSED OF OFF THE SITE IN A LEGAL MANNER. NO RECLAIMED LUMBER OR MATERIALS SHALL BE RE-USED EXCEPT AS SPECIFICALLY APPROVED BY ARCHITECT OR OWNER.
6. WHERE DEMOLITION AND CUTTING WORK HAS OCCURRED OR WHERE EXISTING SURFACES, MATERIALS OR OTHER ITEMS HAVE BEEN DAMAGED OR DISTURBED AS A RESULT OF THIS CONTRACT, THE SAID SURFACES AND AREAS SHALL BE CAREFULLY CLOSED UP, PATCHED AND FINISHED, AND OR RESTORED AS REQUIRED TO BE CONTIGUOUS TO EXISTING SURROUNDING SURFACES.
7. DO NOT REMOVE ANY STRUCTURAL COLUMNS, WALLS OR SUPPORTS. CAREFULLY REMOVE INTERIOR PARTITIONS ONLY. IF THERE IS ANY CONCERN WHETHER A INTERIOR WALL IS BEARING OR NOT, CONTACT ARCHITECT IMMEDIATELY TO SCHEDULE A VERIFICATION TIME.
8. WHERE ELECTRICAL NEEDS TO BE ABANDONED, REMOVE WIRE FROM OUTLET ALL THE WAY BACK TO THE ELECTRICAL PANEL/SOURCE. ALL WORK SHALL BE DONE BY A LICENSED ELECTRICIAN.
9. WHERE PLUMBING NEEDS TO BE ABANDONED, REMOVE ALL VENT STACK PIPE CAP & ROOF PENETRATION, REMOVE ALL OVERHEAD WATER LINES BACK TO POINT OF ENTRY (CAREFULLY VERIFY IF ANY LINES CAN BE RE-UTILIZED AS A PART OF NEW BUILD-OUT). ALL UNDERGROUND SANITARY, GREASE OR WATER LINES SHALL BE CAPPED-OFF BELOW SLAB. MAKE SURE ALL WATER HAS BEEN TURNED OFF PRIOR TO ANY WORK. ALL WORK SHALL BE DONE BY A LICENSED PLUMBER.
10. WHERE VENTILATION OR AIR CONDITIONING NEEDS TO BE ABANDONED, REMOVE ALL EXHAUST & OUTSIDE AIR DUCTS AS REQUIRED. ROOF-TOP FANS SHALL BE REMOVED & THE OPENINGS DRIED-IN TO PREVENT ANY WATER PENETRATION IN THE SPACE. ALL WORK SHALL BE DONE BY A LICENSED HVAC CONTRACTOR.
11. WHERE GAS LINES OR SERVICE NEEDS TO BE ABANDONED, CAREFULLY REMOVE ALL PIPING, SHUT-OFF VALVES & FITTING AS REQUIRED. GAS METER & REGULATOR SHALL BE REMOVED BY UTILITY COMPANY. ALL WORK SHALL BE DONE BY A LICENSED SUB-CONTRACTOR.

PRINTED ON 11-11-16

CONTRACTOR TO VERIFY ALL DIMENSIONS, CONDITIONS, ETC., PERTAINING TO THE WORK AT THE SITE BEFORE PROCEEDING WITH THE WORK

ecumena  
3786 LA CRESCENTA AVE., SUITE 201  
GLENDALE, CA 91208  
TEL. 818.507-6767

AS INSTRUMENT OF SERVICE, ALL DESIGN, IDEAS AND INFORMATION SHOWN ON THESE DRAWINGS ARE AND SHALL REMAIN THE PROPERTY OF ECUMENA DESIGN STUDIO. NO PART THEREOF SHALL BE COPIED, DISCLOSED TO OTHERS, OR USED IN CONNECTION WITH ANY WORK OR PROJECT OTHER THAN THE SPECIFIC PROJECT FOR WHICH THEY HAVE BEEN PREPARED AND DEVELOPED WITHOUT THE WRITTEN CONSENT OF ECUMENA DESIGN STUDIO. VISUAL CONTACT WITH THESE DRAWINGS SHALL CONSTITUTE CONCLUSIVE EVIDENCE OF ACCEPTANCE OF THESE RESTRICTIONS.

NO.	ISSUED FOR:	DATE:

REVISION	BY:	DATE:

PROJECT TITLE: **SHERMAN-GLEN PLAZA**

JOB ADDRESS:  
14241 W. VENTURA BLVD.  
LOS ANGELES CA 91423

JOB NO:  
DRAWN BY:  
CHECKED BY: A.K.  
DATE:

SHEET DESCRIPTION:  
**DEMOLITION PLANS**

SHEET NUMBER  
**A111**

SHEETS OF





















14241

PLAZA ROMA

DENTAL OFFICE  
GENERAL OFFICE  
RETAIL STORE

KAREN'S TAILORING

Since 1981  
818.986.0145  
www.karastailoring.com  
**CUSTOM MADE CLOTHES**  
JEANS • ALTERATIONS • DRAPERIES 14245

OPEN

14245

