

**Client**

West Coast Properties  
10000 Riverside Drive,  
Unit #1  
Bubank, CA 91602

**Project**

**Addison 28-u Apartment**  
12917 Addison Street  
Sherman Oaks, CA  
91423

**Consultants**

Architect  
Richard Stockton  
26500 W. Agoura Road #663  
Calabasas, CA 91302  
(818)-888-9443

Consultant  
Name  
Address  
Address  
Phone

Consultant  
Name  
Address  
Address  
Phone

Consultant  
Name  
Address  
Address  
Phone

Consultant  
Name  
Address  
Address  
Phone

Consultant  
Name  
Address  
Address  
Phone

Date	Description	Issued to

THIS DRAWING IS THE PROPERTY OF KEN STOCKTON ARCHITECTS INC., AND IS NOT TO BE REPRODUCED OR COPIED IN WHOLE OR PART. IT IS NOT TO BE USED ON ANY OTHER PROJECT AND IS TO BE RETURNED ON REQUEST.

LICENSED REPRESENTATIVE

Preliminary Only

**Architectural Site Plan**

Date June 1, 2016  
Drawn By R.Stockton  
Checked By K.Stockton

**A100**

Scale As indicated

Level	Name	Area
Basement	B Occupancy - Lobby	361 SF
Basement	Elevator	82 SF
Basement	S-2 Occupancy - Electrical Room	257 SF
Basement	S-2 Occupancy - Elev. Eq.	63 SF
Basement	S-2 Occupancy - Parking Garage	15758 SF
Basement	S-2 Occupancy - Trash	135 SF
Basement	Stair	266 SF
Basement		16923 SF
1st Story	A-3 Occupancy - Court Yard	5285 SF
1st Story	B Occupancy - Fitness Room	646 SF
1st Story	B Occupancy - Lobby	231 SF
1st Story	B Occupancy - Outdoor Sitting	605 SF
1st Story	Elevator	83 SF
1st Story	R-2 Occupancy - Corridor	1398 SF
1st Story	R-2 Occupancy - Units	7341 SF
1st Story	S-2 Occupancy - Bike Parking	273 SF
1st Story	S-2 Occupancy - Cable Room	67 SF
1st Story	S-2 Occupancy - Trash	88 SF
1st Story	Stair	420 SF
1st Story		16436 SF
2nd Story	B Occupancy - Lobby	231 SF
2nd Story	Elevator	83 SF
2nd Story	R-2 Occupancy - Corridor	1409 SF
2nd Story	R-2 Occupancy - Units	8634 SF
2nd Story	S-2 Occupancy - Bike Parking	259 SF
2nd Story	S-2 Occupancy - Cable Room	67 SF
2nd Story	S-2 Occupancy - Trash	88 SF
2nd Story	Stair	413 SF
2nd Story		11183 SF
3rd Story	B Occupancy - Lobby	231 SF
3rd Story	Elevator	83 SF
3rd Story	R-2 Occupancy - Corridor	1410 SF
3rd Story	R-2 Occupancy - Units	8631 SF
3rd Story	S-2 Occupancy - Bike Parking	0 SF
3rd Story	S-2 Occupancy - Cable Room	66 SF
3rd Story	S-2 Occupancy - Trash	88 SF
3rd Story	Stair	417 SF
3rd Story		10925 SF
Grand total		55467 SF

Level	Name	Area
Basement	B Occupancy - Lobby	361 SF
Basement	S-2 Occupancy - Trash	135 SF
Basement		497 SF
1st Story	B Occupancy - Fitness Room	646 SF
1st Story	B Occupancy - Lobby	231 SF
1st Story	R-2 Occupancy - Corridor	1398 SF
1st Story	R-2 Occupancy - Units	7341 SF
1st Story	S-2 Occupancy - Trash	88 SF
1st Story		9704 SF
2nd Story	B Occupancy - Lobby	231 SF
2nd Story	R-2 Occupancy - Corridor	1409 SF
2nd Story	R-2 Occupancy - Units	8634 SF
2nd Story	S-2 Occupancy - Trash	88 SF
2nd Story		10361 SF
3rd Story	B Occupancy - Lobby	231 SF
3rd Story	R-2 Occupancy - Corridor	1410 SF
3rd Story	R-2 Occupancy - Units	8631 SF
3rd Story	S-2 Occupancy - Trash	88 SF
3rd Story		10360 SF
Grand total		30922 SF

Level	Name	Area
Not Placed	B Occupancy - Lobby	0 SF
Not Placed	B Occupancy - Roof Deck	0 SF
Not Placed	Elevator	0 SF
Not Placed	R-2 Occupancy - Balcony	0 SF
Not Placed	R-2 Occupancy - Corridor	0 SF
Not Placed	R-2 Occupancy - Units	0 SF
Not Placed	S-2 Occupancy - Bike Parking	0 SF
Not Placed	S-2 Occupancy - Cable Room	0 SF
Not Placed	S-2 Occupancy - Trash	0 SF
Not Placed	Stair	0 SF
Basement	B Occupancy - Lobby	392 SF
Basement	Elevator	82 SF
Basement	S-2 Occupancy - Electrical Room	281 SF
Basement	S-2 Occupancy - Elev. Eq.	63 SF
Basement	S-2 Occupancy - Parking Garage	14461 SF
Basement	S-2 Occupancy - Trash Room	142 SF
Basement	Stair	1962 SF
Basement		17384 SF
1st Story	A-3 Occupancy - Court Yard	5286 SF
1st Story	B Occupancy - Balcony	73 SF
1st Story	B Occupancy - Fitness Room	659 SF
1st Story	B Occupancy - Lobby	245 SF
1st Story	B Occupancy - Outdoor Sitting	605 SF
1st Story	Elevator	83 SF
1st Story	R-2 Occupancy - Balcony	496 SF
1st Story	R-2 Occupancy - Corridor	1398 SF
1st Story	R-2 Occupancy - Units	7568 SF
1st Story	S-2 Occupancy - Bike Parking	273 SF
1st Story	S-2 Occupancy - Cable Room	32 SF
1st Story	S-2 Occupancy - Trash	137 SF
1st Story	Stair	233 SF
1st Story		17077 SF
2nd Story	B Occupancy - Lobby	246 SF
2nd Story	Elevator	83 SF
2nd Story	R-2 Occupancy - Balcony	569 SF
2nd Story	R-2 Occupancy - Corridor	1409 SF
2nd Story	R-2 Occupancy - Units	8873 SF
2nd Story	S-2 Occupancy - Bike Parking	273 SF
2nd Story	S-2 Occupancy - Cable Room	67 SF
2nd Story	S-2 Occupancy - Trash	138 SF
2nd Story	Stair	439 SF
2nd Story		12096 SF
3rd Story	Area	35 SF
3rd Story	B Occupancy - Lobby	246 SF
3rd Story	Elevator	83 SF
3rd Story	R-2 Occupancy - Balcony	569 SF
3rd Story	R-2 Occupancy - Corridor	1409 SF
3rd Story	R-2 Occupancy - Units	8873 SF
3rd Story	S-2 Occupancy - Bike Parking	273 SF
3rd Story	S-2 Occupancy - Cable Room	32 SF
3rd Story	S-2 Occupancy - Trash	138 SF
3rd Story	Stair	439 SF
3rd Story		12096 SF
Grand total		58653 SF

**Density Tabulation:**  
Lot Area Gross= 24,299.4 s.f.  
Lot Area NET= 23,099.4 s.f.  
Proposed Zone R3= 1 unit/ 800 s.f.  
Allowable Density= 28 units  
(23,099.4 / 800)

Buildable Lot Area= 18,089.4 s.f.  
F.A.R.= 1.71 : 1

**Built-up Grade Tabulation:**  
**Required:**  
Total Perimeter of Bld'g= 574'  
(86+86+201+201)  
50% of perimeter req'd to be less than 6-feet from grade to 1st Floor and no more than 12-feet @ any point.  
(574' / 2) 50% of perimeter= 287 L.F.  
287-Lineal Feet required w/in 6' of 1st Flr

**Provided:**  
South: 0 L.F.  
West: 104.5 L.F.  
North: 80.0 L.F.  
East: 104.5 L.F.  
Total Provided: 289.0 L.F.

**Bike Parking:**  
**Required:**  
Long Term Stalls @ 1 per unit  
Short Term Stalls @ 1 per 10 units

28-Unit Apartment requires:  
Long Term (28 x 1) 28 stalls  
Short Term (28/10) 3 stalls

Level	Description	Count
1st Story	Long Term Bike Parking	24
2nd Story	Long Term Bike Parking	24
3rd Story	Long Term Bike Parking	24
Grand total		72

**Open Space Tabulation:**  
**Required Open Space:**  
Less than 3 Habitable Rooms= 100 s.f. each  
3 Habitable Rooms= 125 s.f. each  
4 Habitable Rooms= 175 s.f. each

(7) Units @ <3 Habitable Rooms= 700 s.f.  
(12) Units @ 3 Habitable Rooms= 1,500 s.f.  
(9) Units @ 4 Habitable Rooms= 1,575 s.f.  
Total Open Space Required= 3,775 s.f.

**Provided Open Space:**  
Court Yard= 5,285 s.f.  
Rear Yard= 1,500 s.f.  
Outdoor Sitting= 605 s.f.  
Fitness Room= 605 s.f.  
Private Balconies= 1,150 s.f.  
(23 units @ 50 s.f. each)  
Total Open Space = 9,145 s.f.

Level	Description	Count
1st Story	Plan B alt (2-Bedroom/ 2-Bath)	1
1st Story	Plan C (3-Bedroom/ 2-Bath)	2
1st Story	Plan D (3-Bedroom/ 2-Bath)	1
1st Story	Plan E (2-Bedroom/ 2-Bath)	2
1st Story	Plan E alt (2-Bedroom/ 2-Bath)	1
1st Story	Plan F (1-Bedroom/ 1-Bath)	1
1st Story		8
2nd Story	Plan A (1-Bedroom/ 1-Bath)	1
2nd Story	Plan B alt (2-Bedroom/ 2-Bath)	1
2nd Story	Plan C (3-Bedroom/ 2-Bath)	2
2nd Story	Plan D (3-Bedroom/ 2-Bath)	1
2nd Story	Plan E (2-Bedroom/ 2-Bath)	2
2nd Story	Plan E alt (2-Bedroom/ 2-Bath)	1
2nd Story	Plan F (1-Bedroom/ 1-Bath)	1
2nd Story	Plan G (1-Bedroom/ 1-Bath)	1
2nd Story		10
3rd Story	Plan A (1-Bedroom/ 1-Bath)	1
3rd Story	Plan B alt (2-Bedroom/ 2-Bath)	1
3rd Story	Plan C (3-Bedroom/ 2-Bath)	2
3rd Story	Plan D (3-Bedroom/ 2-Bath)	1
3rd Story	Plan E (2-Bedroom/ 2-Bath)	2
3rd Story	Plan E alt (2-Bedroom/ 2-Bath)	1
3rd Story	Plan F (1-Bedroom/ 1-Bath)	1
3rd Story	Plan G (1-Bedroom/ 1-Bath)	1
3rd Story		10
Grand total		28

Description	Count
Plan A (1-Bedroom/ 1-Bath)	2
Plan B alt (2-Bedroom/ 2-Bath)	3
Plan C (3-Bedroom/ 2-Bath)	6
Plan D (3-Bedroom/ 2-Bath)	3
Plan E (2-Bedroom/ 2-Bath)	6
Plan E alt (2-Bedroom/ 2-Bath)	3
Plan F (1-Bedroom/ 1-Bath)	3
Plan G (1-Bedroom/ 1-Bath)	2
Grand total	28

**Legal Description:**  
Site Address 12917 W ADDISON ST  
ZIP Code 91423  
PIN Number 171B161 972  
Lot/Parcel Area (Calculated) 24,399.4 (sq ft)  
Thomas Brothers Grid PAGE 562 - GRID E3  
Assessor Parcel No. (APN) 2358027004  
Tract TR 1337  
Map Reference M B 20-62/63  
Block None  
Lot FR 39  
Arb (Lot Cut Reference) 1  
Map Sheet 171B161  
Existing Zone: RE15-1  
Proposed Zone: R3  
Special Grading: No  
Methane: No  
Fire Zone: No  
Alquist-Priolo: No  
Landslide: No  
Liquefaction: Yes  
**Construction Types:**  
Proposed 3-Story 28-Unit Apt.  
Type VA R-2 Occupancy o/  
Basement Garage Type 1A S-2 Occ.  
(Fully Sprinklered NFPA-13)  
Maximum Building Height= 45'-0"

**Codes Referenced:**  
2013 California Building Code  
2013 California Green Building Standards  
2013 California Plumbing Code  
2013 California Mechanical Code  
2013 California Electrical Code  
2013 California Energy Code  
\*including All Los Angeles City Amendments

**Parking Tabulation:**  
**Parking Required:**  
(1-1/2) stall per 1-Bedroom unit  
(2) stalls per 2 & 3-bedroom units  
(7) 1-Bedroom Units = 10.5 Stalls  
(12) 2-Bedroom Units = 24 Stalls  
(9) 3-Bedroom Units = 18 Stalls  
Total Parking Req'd= 52 Stalls

Bike Parking Ordinance allows 10% Automobile Parking reduction at a ratio of 1:4 for Bike Parking  
(5) stall reduction maximum  
Total Parking Req'd after reduction= 47 stalls

Level	Description	Count
Basement	Accessible (9' x 18') w/ 8' Van Loading	1
Basement	Accessible (9'-0" x 18'-0") Shared Loading	1
Basement	Compact (7'-6" x 15'-0")	1
Basement	Compact (8'-6" x 15'-0")	8
Basement	Standard (8'-6" x 18'-0")	37
Grand total		48

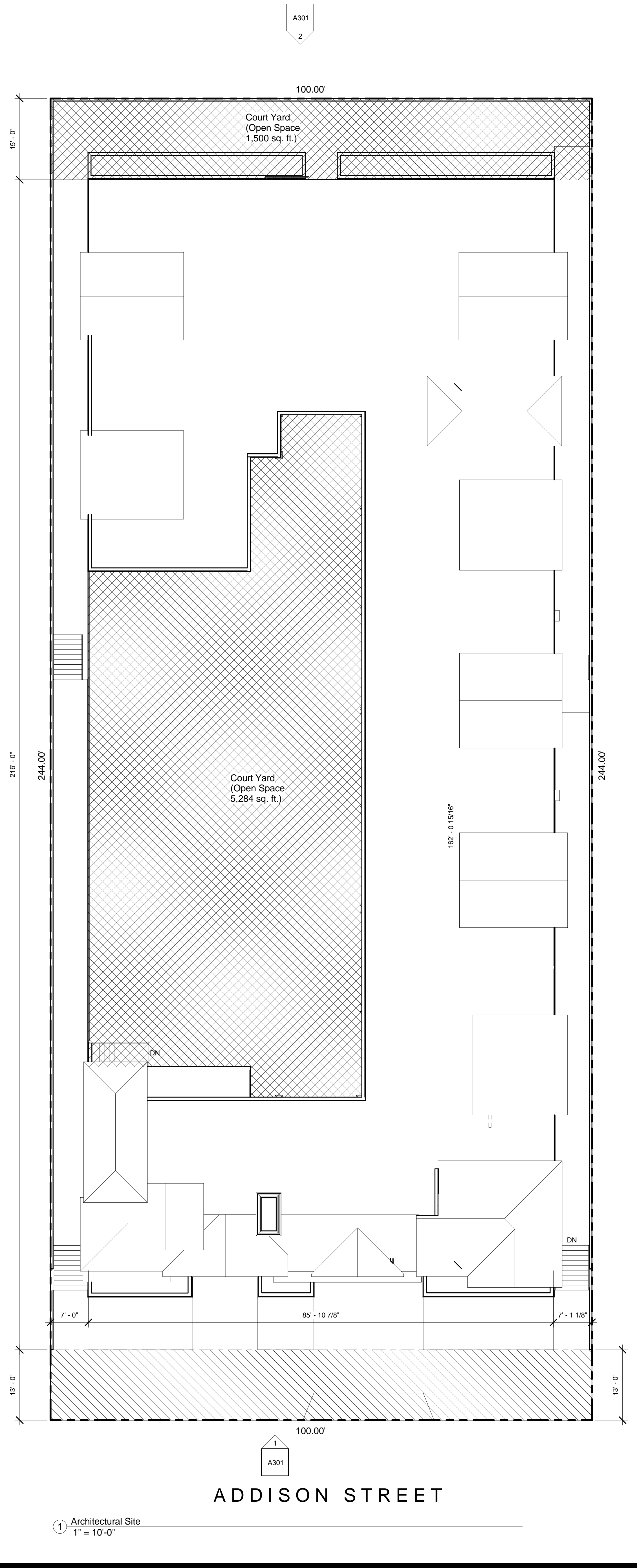

1 Architectural Site  
1" = 10'-0"

**ADDISON STREET**



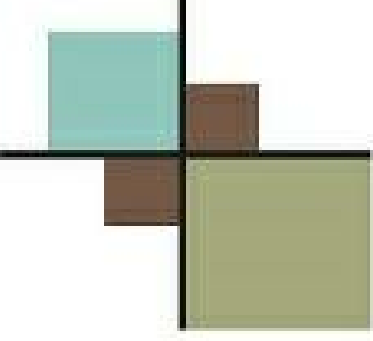

**Client**

West Coast Properties  
10000 Riverside Drive,  
Unit #1  
Bubank, CA 91602

**Project**

Addison 28-u  
Apartment  
12917 Addison Street  
Sherman Oaks, CA  
91423

**Consultants**

Architect  
Richard Stockton  
26500 W. Agoura Road #663  
Calabasas, CA 91302  
(818)-888-9443

Consultant  
Name  
Address  
Address  
Phone

Consultant  
Name  
Address  
Address  
Phone

Consultant  
Name  
Address  
Address  
Phone

Consultant  
Name  
Address  
Address  
Phone

Consultant  
Name  
Address  
Address  
Phone

Date	Description	Issued to
------	-------------	-----------

THIS DRAWING IS THE PROPERTY OF KEN STOCKTON ARCHITECTS INC., AND IS NOT TO BE REPRODUCED OR COPIED IN WHOLE OR PART. IT IS NOT TO BE USED ON ANY OTHER PROJECT AND IS TO BE RETURNED ON REQUEST.

LICENSED REPRESENTATIVE

Preliminary Only

**Basement Garage**

Date June 1, 2016

Drawn By R.Stockton

Checked By K.Stockton

**A200**

Scale As indicated

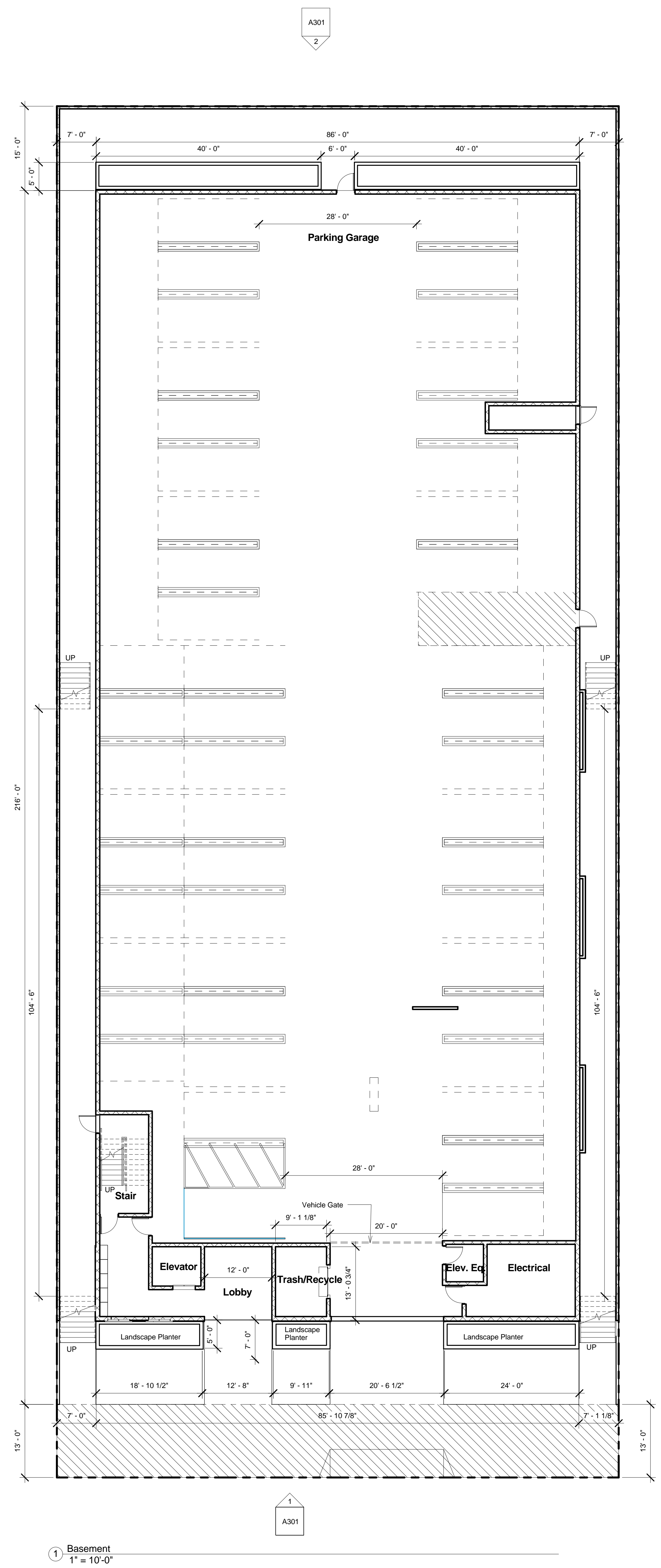

Area Tabulation- Gross Basement Garage

Level	Name	Area
Basement	B Occupancy - Lobby	392 SF
Basement	Elevator	82 SF
Basement	S-2 Occupancy - Electrical Room	281 SF
Basement	S-2 Occupancy - Elev. Eq.	63 SF
Basement	S-2 Occupancy - Parking Garage	14461 SF
Basement	S-2 Occupancy - Trash Room	142 SF
Basement	Stair	1962 SF
Grand total		17384 SF

Building Code Floor Area - Basement

Level	Name	Area
Basement	B Occupancy - Lobby	361 SF
Basement	Elevator	82 SF
Basement	S-2 Occupancy - Electrical Room	257 SF
Basement	S-2 Occupancy - Elev. Eq.	63 SF
Basement	S-2 Occupancy - Parking Garage	15758 SF
Basement	S-2 Occupancy - Trash	135 SF
Basement	Stair	266 SF
Grand total		16923 SF

Zoning Code Floor Area - Basement

Level	Name	Area
Basement	B Occupancy - Lobby	361 SF
Basement	S-2 Occupancy - Trash	135 SF
Grand total		497 SF

**Built-up Grade Tabulation:**  
**Required:**  
Total Perimeter of Bld'g= 574' (86'+86'+201'+201')  
50% of perimeter req'd to be less than 6-feet from grade to 1st Floor and no more than 12-feet @ any point.  
(574' / 2) 50% of perimeter= 287 L.F.  
287-Lineal Feet required w/in 6' of 1st Flr

**Provided:**  
South: 0 L.F.  
West: 104.5 L.F.  
North: 80.0 L.F.  
East: 104.5 L.F.  
Total Provided: 289.0 L.F.

Parking Schedule- Basement Level

Level	Description	Count
Basement	Accessible (9' x 18') w/ 8' Van Loading	1
Basement	Accessible (9'-0" x 18'-0") Shared Loading	1
Basement	Compact (7'-6" x 15'-0")	1
Basement	Compact (8'-6" x 15'-0")	8
Basement	Standard (8'-6" x 18'-0")	37
Grand total		48



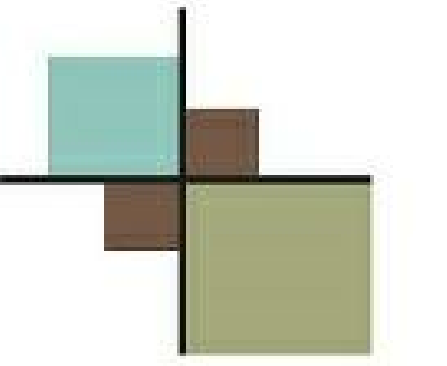

**Client**

West Coast Properties  
10000 Riverside Drive,  
Unit #1  
Bubank, CA 91602

**Project**

**Addison 28-u Apartment**  
12917 Addison Street  
Sherman Oaks, CA 91423

**Consultants**

Architect  
Richard Stockton  
26500 W. Agoura Road #663  
Calabasas, CA 91302  
(818)-888-9443

Consultant Name  
Address  
Address  
Phone

Consultant Name  
Address  
Address  
Phone

Consultant Name  
Address  
Address  
Phone

Consultant Name  
Address  
Address  
Phone

Consultant Name  
Address  
Address  
Phone

Date	Description	Issued to

THIS DRAWING IS THE PROPERTY OF KEN STOCKTON ARCHITECTS INC. AND IS NOT TO BE REPRODUCED OR COPIED IN WHOLE OR PART. IT IS NOT TO BE USED ON ANY OTHER PROJECT AND IS TO BE RETURNED ON REQUEST.

LICENSED REPRESENTATIVE

Preliminary Only

**1st Story Floor Plan**

Date June 1, 2016

Drawn By R.Stockton

Checked By Checker

**A201**

Scale 1" = 10'-0"

8/17/2016 1:48:53 PM

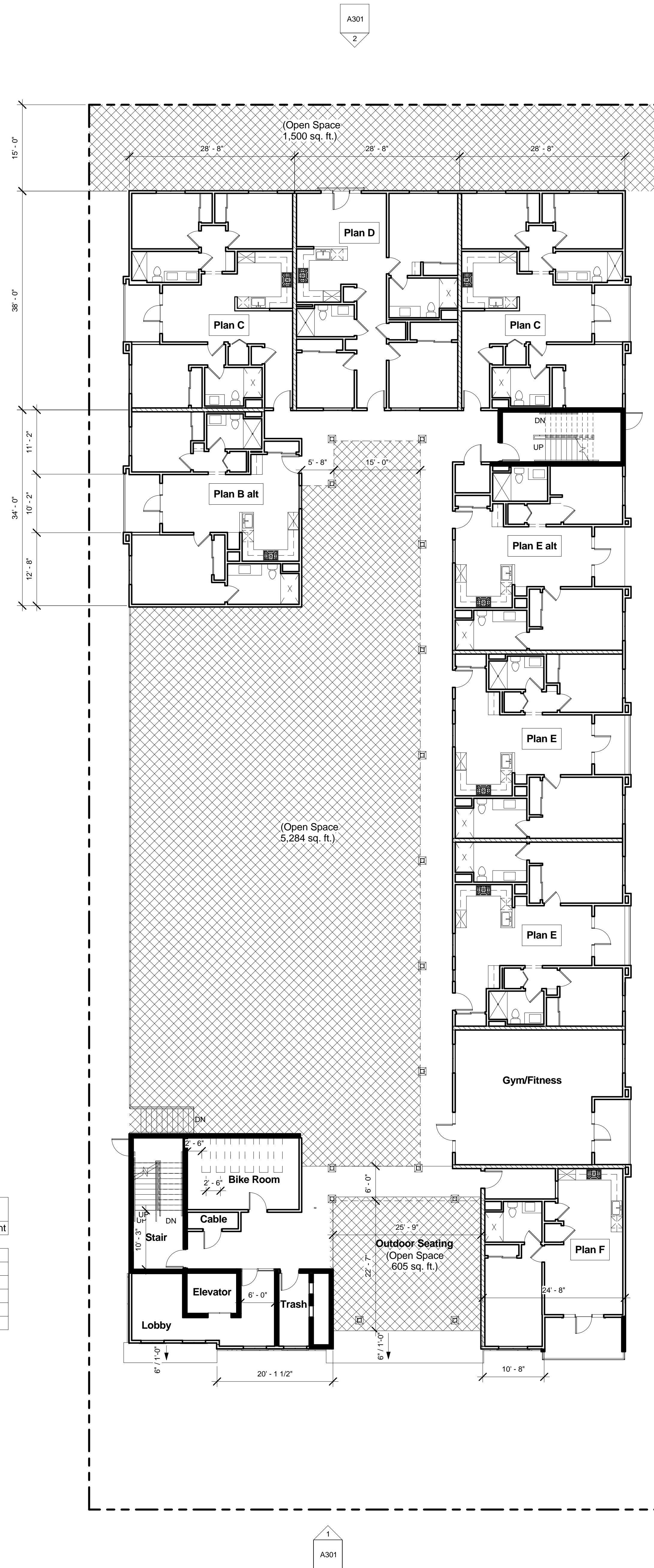

Area Tabulation - Gross 1st Story

Level	Name	Area
1st Story	A-3 Occupancy - Court Yard	5286 SF
1st Story	B Occupancy - Balcony	73 SF
1st Story	B Occupancy - Fitness Room	659 SF
1st Story	B Occupancy - Lobby	245 SF
1st Story	B Occupancy - Outdoor Sitting	605 SF
1st Story	Elevator	83 SF
1st Story	R-2 Occupancy - Balcony	496 SF
1st Story	R-2 Occupancy - Corridor	1398 SF
1st Story	R-2 Occupancy - Units	7558 SF
1st Story	S-2 Occupancy - Bike Parking	273 SF
1st Story	S-2 Occupancy - Cable Room	32 SF
1st Story	S-2 Occupancy - Trash	137 SF
1st Story	Stair	233 SF
Grand total	Building Code Floor Area - 1st Story	17077 SF

Level	Name	Area
1st Story	A-3 Occupancy - Court Yard	5285 SF
1st Story	B Occupancy - Fitness Room	646 SF
1st Story	B Occupancy - Lobby	231 SF
1st Story	B Occupancy - Outdoor Sitting	605 SF
1st Story	Elevator	83 SF
1st Story	R-2 Occupancy - Corridor	1398 SF
1st Story	R-2 Occupancy - Units	7341 SF
1st Story	S-2 Occupancy - Bike Parking	273 SF
1st Story	S-2 Occupancy - Cable Room	67 SF
1st Story	S-2 Occupancy - Trash	88 SF
1st Story	Stair	420 SF
Grand total	Zoning Code Floor Area - 1st Story	16436 SF

Level	Name	Area
1st Story	B Occupancy - Fitness Room	646 SF
1st Story	B Occupancy - Lobby	231 SF
1st Story	R-2 Occupancy - Corridor	1398 SF
1st Story	R-2 Occupancy - Units	7341 SF
1st Story	S-2 Occupancy - Trash	88 SF
Grand total		9704 SF

Unit Tabulation- 1st Story Only

Level	Description	Count
1st Story	Plan B alt (2-Bedroom/ 2-Bath)	1
1st Story	Plan C (3-Bedroom/ 2-Bath)	2
1st Story	Plan D (3-Bedroom/ 2-Bath)	1
1st Story	Plan E (2-Bedroom/ 2-Bath)	2
1st Story	Plan E alt (2-Bedroom/ 2-Bath)	1
1st Story	Plan F (1-Bedroom/ 1-Bath)	1
Grand total		8

1 1st Story  
1" = 10'-0"







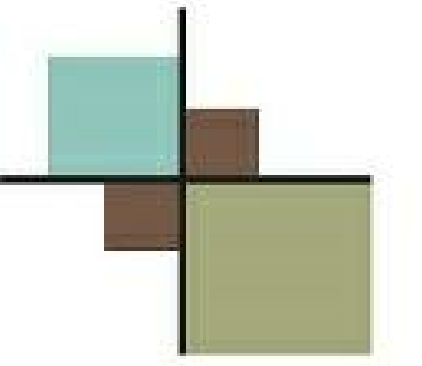

**Client**

West Coast Properties  
10000 Riverside Drive,  
Unit #1  
Bubank, CA 91602

**Project**

**Addison 28-u  
Apartment**  
12917 Addison Street  
Sherman Oaks, CA  
91423

**Consultants**

Architect  
Richard Stockton  
26500 W. Agoura Road #663  
Calabasas, CA 91302  
(818)-888-9443

Consultant  
Name  
Address  
Address  
Phone

Consultant  
Name  
Address  
Address  
Phone

Consultant  
Name  
Address  
Address  
Phone

Consultant  
Name  
Address  
Address  
Phone

Consultant  
Name  
Address  
Address  
Phone

Date	Description	Issued to

THIS DRAWING IS THE PROPERTY OF KEN STOCKTON ARCHITECTS INC., AND IS NOT TO BE REPRODUCED OR COPIED IN WHOLE OR PART. IT IS NOT TO BE USED ON ANY OTHER PROJECT AND IS TO BE RETURNED ON REQUEST.

LICENSED REPRESENTATIVE

Preliminary Only

**3rd Story  
Floor Plan**

Date June 1, 2016

Drawn By Author

Checked By Checker

**A203**

Scale 1" = 10'-0"

8/17/2016 1:48:55 PM

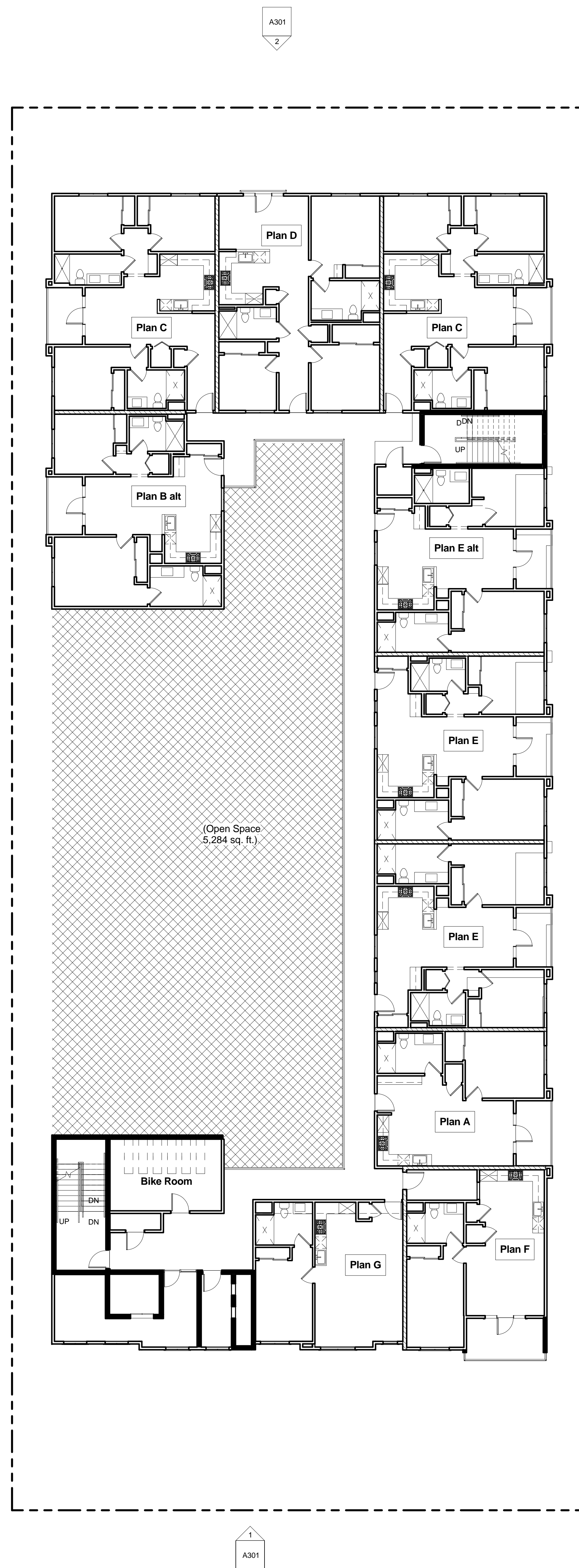

Area Tabulation - Gross 3rd Story

Level	Name	Area
3rd Story	Area	35 SF
3rd Story	B Occupancy - Lobby	246 SF
3rd Story	Elevator	83 SF
3rd Story	R-2 Occupancy - Balcony	569 SF
3rd Story	R-2 Occupancy - Corridor	1409 SF
3rd Story	R-2 Occupancy - Units	8873 SF
3rd Story	S-2 Occupancy - Bike Parking	273 SF
3rd Story	S-2 Occupancy - Cable Room	32 SF
3rd Story	S-2 Occupancy - Trash	138 SF
3rd Story	Stair	439 SF
Grand total		12096 SF

Building Code Floor Area - 3rd Story

Level	Name	Area
3rd Story	B Occupancy - Lobby	231 SF
3rd Story	Elevator	83 SF
3rd Story	R-2 Occupancy - Corridor	1410 SF
3rd Story	R-2 Occupancy - Units	8631 SF
3rd Story	S-2 Occupancy - Bike Parking	0 SF
3rd Story	S-2 Occupancy - Cable Room	66 SF
3rd Story	S-2 Occupancy - Trash	88 SF
3rd Story	Stair	417 SF
Grand total		10925 SF

Zoning Code Floor Area - 3rd Story

Level	Name	Area
3rd Story	B Occupancy - Lobby	231 SF
3rd Story	R-2 Occupancy - Corridor	1410 SF
3rd Story	R-2 Occupancy - Units	8631 SF
3rd Story	S-2 Occupancy - Trash	88 SF
Grand total		10360 SF

1 3rd Story  
1" = 10'-0"







